

ONE QUOTE

Starter Pack

AS ONE, WE CAN.

ONE

OCEAN NETWORK EXPRESS

NOVEMBER 2024

OCEAN NETWORK EXPRESS Pte. Ltd.

Dive in and Experience
ONE QUOTE

FIND OUT MORE

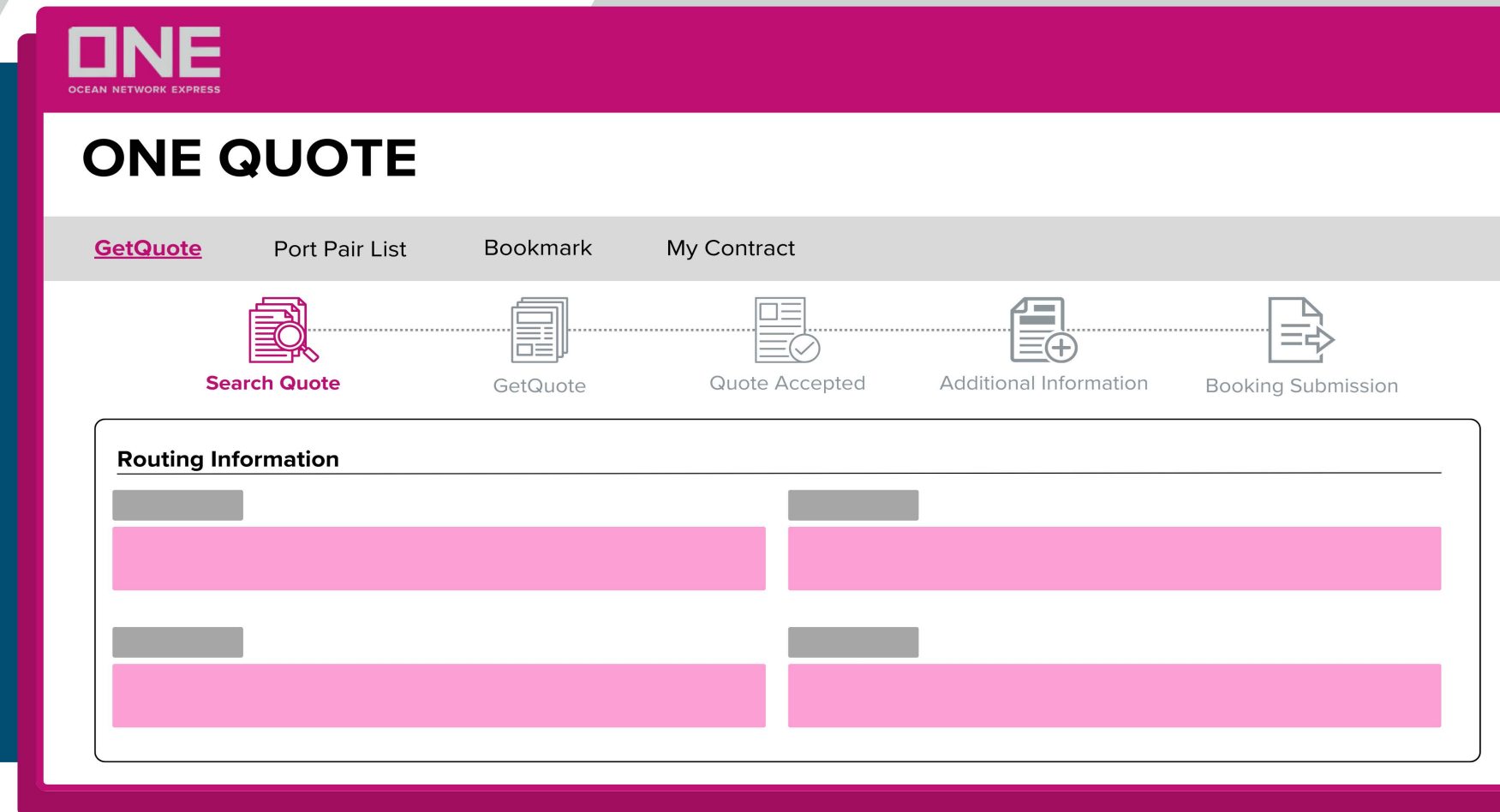

01 ONE QUOTE Introduction

02 ONE QUOTE Benefits

03 ONE QUOTE Functions

04 ONE QUOTE User Guide

05 ONE QUOTE FAQ

06 ONE QUOTE Terms & Conditions



Meet growing market demands of digital solutions



Improve customer experience with a quick and easy digital solution

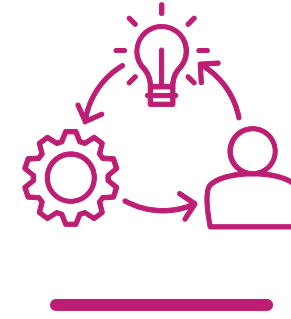

Overcome manual or tradition process limitation

A digital platform where you can get an instant quotation and a booking

Customers are able to have a **price overview** at a glance, **space and equipment guarantee options** for urgent cargo, **easy tracking and monitoring** of ONE QUOTE booking details in Shipment Overview.

Instant Quotation to Booking

Get your rates instantly and your booking confirmed all at one go

Booking Details in One Place

View all of your ONE QUOTE booking details in one place through Shipment Overview

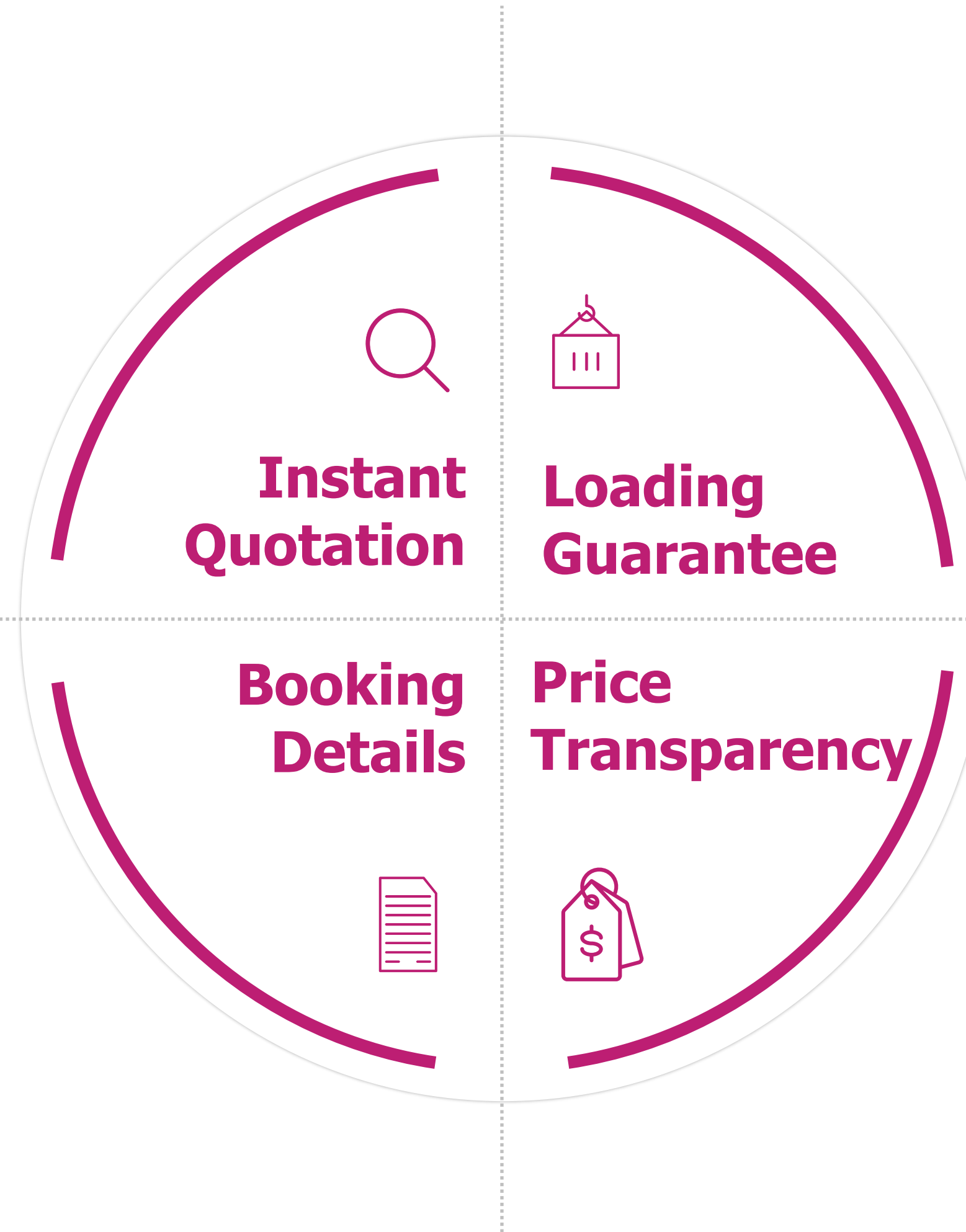

Space and Equipment Guarantee*

Get both space and equipment guaranteed for your shipment
**Subject to availability*

Better and More Price Visibility

Enjoy better price transparency at a glance at checkout

The screenshot displays the ONE QUOTE web application interface. On the left is a navigation sidebar with a search bar and menu items: HOME, SCHEDULE, PRICES, ONE QUOTE, Rate & Tariff, BOOKING, DOCUMENTATION, and MANAGE SHIPMENT. The ONE QUOTE menu item is highlighted in yellow, and its sub-menu is open, listing options such as Overview, FAQ, Terms and Conditions, Register for ONE QUOTE (To/From USA), FMC Requirement, Letter of Authorization, e-Signatures, Premium Service Fee Matrix, Port Pair List, Free Time Special Promotion, and Sold Out Vessels & Voyages. The 'Launch ONE QUOTE' option is also highlighted in yellow. A callout box with a white background and a purple border points to this option, containing the text: "Open the PRICES section and access the Launch ONE QUOTE menu." The main content area features three cards: "Bookings" (with a man icon), "Shipping Instructions" (with a man at a laptop icon), and a partially visible "Schedule" card (with a woman at a laptop icon). The "Schedule" card includes a search bar, a date selector set to "2022-10-29", and "Clear" and "Search" buttons.

Search Quote | GetQuote | Quote Accepted | Additional Information | Booking Submission

Recent Search

- MANZANILLO to SHANGHAI, SHANGHAI
- BILBAO to SHANGHAI, SHANGHAI
- HO CHI MINH to ABIDJAN
- SHANGHAI, SHANGHAI to SYDNEY, NSW
- BILBAO to YANTIAN, GUANGDONG

Input Route*

Origin*: MANZANILLO, MEXICO (MXZLO) | Destination*: SHANGHAI, SHANGHAI, CHINA (CNSHA) | POL/POD Selection

Select Container*

Equipment Type 1*: DRY 40H | Quantity: 1 | Cargo Weight*: 2,000 KGS

Select Commodity* ?

CARPETS & RUGS, KNOTTED, OF WOOL OR FIN

Select Date*

Vessel Available Date*: 2024-11-15

Calendar View:

| OCTOBER 2022 | | | | | | | NOVEMBER 2022 | | | | | | |
|--------------|-----|-----|------------|-----------|-----|-----|---------------|-----|-----|-----|-----|-----|-----|
| SUN | MON | TUE | WED | THU | FRI | SAT | SUN | MON | TUE | WED | THU | FRI | SAT |
| 25 | 26 | 27 | 28 | 29 | 30 | 1 | | | 1 | 2 | 3 | 4 | 5 |
| 2 | 3 | 4 | 5 | 6 6.6K | 7 | 8 | 6 | 7 | 8 | 9 | 10 | 11 | 12 |
| 9 | 10 | 11 | 12 6.6K | 13 | 14 | 15 | 13 | 14 | 15 | 16 | 17 | 18 | 19 |
| 16 6.6K | | | | | | | 24 | 25 | 26 | | | | |
| 23 6.6K | | | | | | | 1 | 2 | 3 | | | | |
| 30 | | | | | | | | | | | | | |

Quick Price View:

| SVC | Duration | Total Price | Status | Action |
|-----|----------|-------------|-----------|------------|
| SX1 | 65 Days | \$ 6,541.3 | Available | View Quote |
| SX1 | 58 Days | \$ 6,541.3 | Available | View Quote |
| SX2 | 58 Days | \$ 6,541.3 | Available | View Quote |

Clear | **GetQuote**

Search for Route Information, Container, Commodity and Vessel Available Date

Check 'Quick Price View' option

View the QUOTATION

The interface shows a navigation bar with 'Search Quote', 'GetQuote', 'Quote Accepted', 'Additional Information', and 'Booking Submission'. Below this is a toolbar with filters like 'ETD', 'ETA', 'Cheapest', 'Quickest', 'Freight View', 'Tariff', and 'Price Alerts'. The main area displays a 'Request Summary' on the left and a list of quotes on the right. A detailed pricing breakdown is shown for the selected quote.

Request Summary:

- Origin: MANZANILLO, MEXICO (CY) (MXZLO)
- Destination: SHANGHAI, SHANGHAI, CHINA (CY) (CNSHA)
- Container | Cargo Weight per Unit: 1 x DRY 40H | 2,000 KGS
- Commodity: CARPETS & RUGS, KNOTTED, OF WOOL OR FINE ANIMAL HAIR (570110)

Filter:

- POL (Port of Loading):** MANZANILLO (MXZLO)
- POD (Port of Discharging):** SHANGHAI, SHANGHAI (CNSHA)
- Type of Services:** Hot Deal Service
- Route:** Direct

Quote List:

- Quote 1:** Origin: 2024-11-15, Destination: 2024-12-24, 39 day(s), 1 Transit(s). Service Lane/Vessel Voyage: AX2 / MSC GENOVA (FA440R). Status: Available. Price: USD 388.32.
- Quote 2:** Origin: 2024-11-15, Destination: 2024-12-11, 26 day(s), 1 Transit(s). Service Lane/Vessel Voyage: AX2 / MSC GENOVA (FA440R). Status: Available. Price: USD 388.32.
- Quote 3:** Origin: 2024-11-15, Destination: 2024-12-07, 22 day(s), Direct. Service Lane/Vessel Voyage: AX2 / MSC GENOVA (FA440R). Status: Available. Price: USD 388.32.
- Quote 4:** Origin: 2024-11-15, Destination: 2024-12-11, 26 day(s), Direct. Service Lane/Vessel Voyage: AX3 / SEASPAN BRILLIANCE (2438W). Status: Available. Price: USD 388.32.

Pricing Breakdown (Quote 1):

- BASIC OCEAN FREIGHT:** Basic Ocean Freight: DRY 40H x 1 (USD 250.00) USD 250.00
- Hot Deal Service Discount:** DRY 40H x 1 (USD 50.00) USD 50.00
- ORIGIN CHARGE:** Seal Fee: DRY 40H x 1 (USD 13.00) USD 13.00
- DESTINATION CHARGE:** Doc Fee (Dest): CNY 450.00; Overweight: DRY 40H x 1 (May apply based on actual cargo weight); Terminal Handling Charge (D): DRY 40H x 1 (CNY 828.00) CNY 828.00

Click Show button to see Schedule breakdown and Pricing Breakdown

ONE QUOTE Functions | Quote Accepted

Search Quote | GetQuote | **Quote Accepted** | Additional Information | Booking Submission

← Back Tariff

Acceptance Summary

Origin: MANZANILLO, MEXICO (CY) (MXZLO)
Destination: SHANGHAI, SHANGHAI, CHINA (CY) (CNSHA)
Container | Cargo Weight per Unit: 1 x DRY 40H | 2,000 KGS
Commodity: CARPETS & RUGS, KNOTTED, OF WOOL OR FINE ANIMAL HAIR (570110)
ETD: 15 NOV 2024

| | |
|---------------|-------------------|
| Accepted | |
| Total Freight | USD 438.32 |
| Discount | |
| Hot Deal | USD -50.00 |
| TOTAL | USD 388.32 |

HOT DEAL

Origin: 2024-11-15 | Destination: 2024-12-24 | 39 day(s) | 1 Transit(s)

Service Lane/ Vessel Voyage: AXZ / MSC GENOVA (FA440R)
POL: MANZANILLO (MXZLO)
Status: Available
POD: SHANGHAI, SHANGHAI (CNSHA)

USD 438.32
USD 388.32

Details Special Free Time

ONE QUOTE VALUE ADDED SERVICE

Origin Detention Free Time Purchase

Get Additional Free time easier and cheaper, one click to purchase at discount!
The Purchased Free Days counting logic is based on the ONE standard tariff rule.

Free Time Information At Origin: 15 Days

Select Additional Free Time: Day
Input from 1 - 20

[Click to Find ONE Standard Tariff](#)

Destination Detention Free Time Purchase

Get Additional Free time easier and cheaper, one click to purchase at discount!
The Purchased Free Days counting logic is based on the ONE standard tariff rule.

ONE QUOTE Special Free Time: 21 Days

Select Additional Free Time: Day
Input from 1 - 20

[Click to Find ONE Standard Tariff](#)

Subscribe

Continue

Subscribe ONE QUOTE VALUE ADDED SERVICE e.g. Premium Cargo Service / Special Promotion Service/ Additional Free Time

BOOKING DETAILS REVIEW before Booking Submission

Search Quote GetQuote Quote Accepted **Additional Information** Booking Submission

← Back

Acceptance Summary

Origin
MANZANILLO, MEXICO (CY)
(MXZLO)

Destination
SHANGHAI, SHANGHAI, CHINA (CY)
(CNSHA)

Container | Cargo Weight per Unit
1 x DRY 40H | 2,000 KGS

Commodity
CARPETS & RUGS, KNOTTED, OF WOOL OR FINE ANIMAL HAIR
(570110)

ETD
15 NOV 2024

| | |
|---------------|------------|
| Accepted | |
| Total Freight | USD 438.32 |
| Discount | |
| Hot Deal | USD -50.00 |

TOTAL USD **388.32**

Booking Parties

Booking Requester

Company Name [Redacted]

Address [Redacted]

Shipper *

Same as Booking Requester

Company Name [Redacted]

Address [Redacted]

+ Add New Booking Parties

Email Recipient [Redacted]

[Manage Email](#)

Tel: 33 Fax: 33

Container & Cargo Details

Total Container: 1

Return Date
Select return date [Calendar Icon]

Additional Information

Manual Booking Number
Input Manual Booking Number

Shipper TAX ID
Input Shipper TAX ID

Auto-populated of contract information. Scan the details and update all necessary information.

Progress bar: Search Quote | GetQuote | Quote Accepted | Additional Information | **Booking Submission**

← Back

Search Schedule

From MANZANILLO, MEXICO (CY) To SHANGHAI, SHANGHAI, CHINA (CY)

| Vessel/ Voyage | Departure Date/ Arrival Date |
|-------------------------|------------------------------|
| MSC GENOVA FA440R (AX2) | 2024-11-15/ 2024-12-24 |

Booking Parties

Shipper

| Company Name | Address |
|--------------|---------|
| | |

Container & Cargo Details

Additional Information

Email Notification Subscription

Freight Summary

TOTAL PRICE
Total amount in USD may vary slightly due to exchange rate application rule.

Please review the [Terms & Conditions & Remarks](#)
Additional charges may occur including but not limited to heavyweight surcharges, pick-up/drop-off charges, and container cleaning fees etc.

By checking this box, you are in agreement with the [Terms & Conditions & Remarks](#).

Tariff: USD 388.32

Submit Booking

Summary of booking details such as schedule, freight summary before submission

The screenshot shows a progress bar at the top with five steps: Search Quote, GetQuote, Quote Accepted, Additional Information, and Booking Submission. The 'Booking Submission' step is active. The main content area features a red-bordered box with a document icon containing a dollar sign and a checkmark. The text inside the box reads: 'Booking is successfully submitted!', 'Your Contract: [R00000010D](#)', 'Booking No: [MEXE25415900](#)', 'Details will be sent to your email', and a progress indicator. Below the box, it says 'Monitor the progress of your Booking in [Shipment Overview](#)' and provides two buttons: 'View My Contract' and 'Create New Quote'.

ONE QUOTE
Booking is instantly
created.

Customer will receive Booking Request Acknowledgment Email after submission

Booking Request Acknowledgement

Thank you for shipping with ONE!

This email is an acknowledgement of receiving your Booking request only and is not to be considered as a confirmation.

1. Booking Information

| | |
|-----------------------------|--------------|
| Customer Name | [REDACTED] |
| Address | [REDACTED] |
| Affiliate (s) or Member (s) | N/A |
| Booking Number | Booking Date |
| MEXE25418500 | 2024-11-05 |

Search Schedule

| | |
|-------------------------|-----------------------------|
| Contract No. | R00000015DJ |
| Origin | Destination |
| MANZANILLO, MEXICO (CY) | BUENAVENTURA, COLOMBIA (CY) |
| Loading Port | Discharging Port |
| MANZANILLO | BUENAVENTURA |

Sailing Information

| | |
|----------------|------------------------------|
| Vessel/ Voyage | Departure Date/ Arrival Date |
| CROATIA 500E | 2024-11-26 / 2024-12-03 |

Container & Cargo Details

CHAT or Leave message

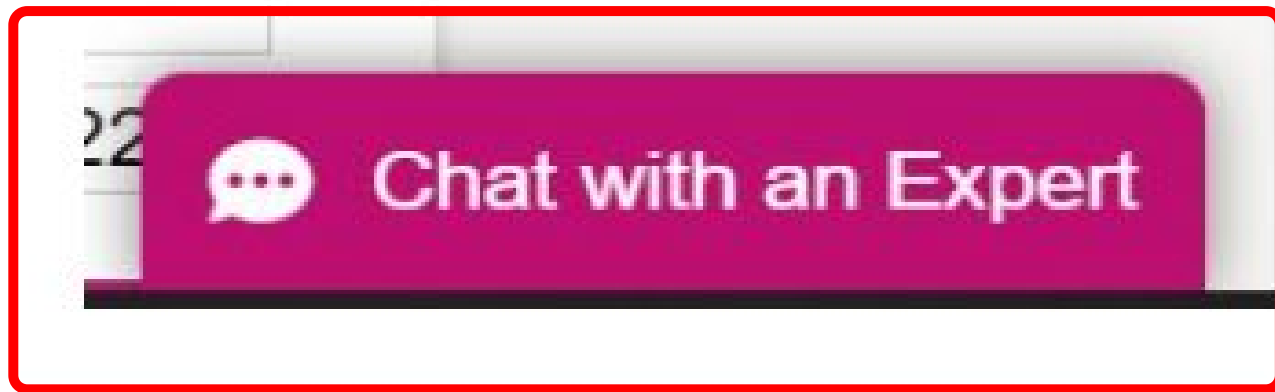

CHAT

Welcome to ONE Support! Please fill in the form below to start the chat.

First Name *
Tom

Last Name *
Fraser

Email *
dosoon.choi@one-line.com

Country/District *
Hong Kong

Office *
Hong Kong

Support Category *
-----Choose-----

Reference Type ⓘ
I do not have this info

By clicking "Agree" and "Start the chat", I acknowledge/ agree that:

(a) my access and/or use of this Web service is subject to the terms and conditions at [Legal Terms of Use](#) and

(b) my personal data may be collected, used, disclosed and/or processed by Ocean Network Express Pte. Ltd. and its service providers for the purposes of providing support to you via this Web form or otherwise in accordance with the privacy policy at [Privacy Policy](#) *

ONE SUPPORT

- ONE Quote - Rate Inquiry
- ONE Quote - Sales Inquiry
- ONE Quote - Detention & Demurrage Inquiry
- ONE Quote - Booking Amendment
- ONE Quote - Booking Cancellation
- ONE Quote - Booking Inquiry
- ONE Quote - User Guide
- ONE Quote - FAQ
- Main Menu

Please refer to our [User Guide](#) on using our new digital quotation platform – ONE QUOTE

Do you have questions about ONE QUOTE? Please refer to our [**Frequently Asked Questions \(FAQ\)**](#) for more information.

There are certain Terms & Conditions that ONE QUOTE adhere. Check them out [here.](#)